

LEGEND

- AW ALUMINIUM FRAMED GLAZING
BAL1 STEEL BALUSTRADE
CL1 CLADDING TYPE 1
CH METAL CHIMNEY
GD GARAGE DOOR
MB METAL BALUSTRADE
NGL NATURAL GROUND LINE
RS ROOF SHEETING
ST STONE CLADDING

BUSHFIRE NOTES:

- ALL CONSTRUCTION TO COMPLY WITH AS3959- BALFZ OR NASH STANDARD, INCLUDING ADDITIONAL CONSTRUCTION REQUIREMENTS TO COMPLY WITH SECTION 7.6 PBP 2019 - AS ASSESSED IN BUSHFIRE ASSESSMENT REPORT REF. JD.109.21
- REQUIRED ASSET PROTECTION ZONE (APZ) DIMENSIONS:

ASPECT	PROPOSED APZ
NORTH	TO LOT BOUNDARY
EAST	TO LOT BOUNDARY
SOUTH	TO LOT BOUNDARY
WEST	TO LOT BOUNDARY

(REF: BUSHFIRE ASSESSMENT REPORT JD.109.21)

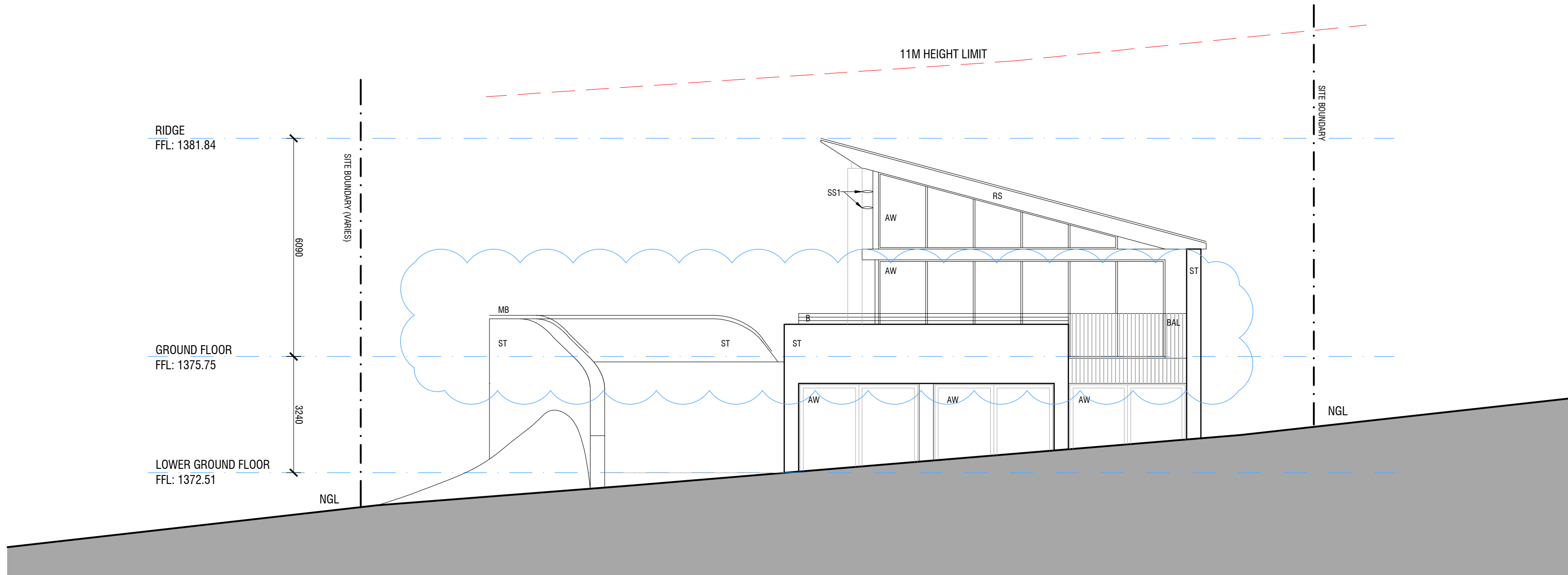

1 NORTH ELEVATION

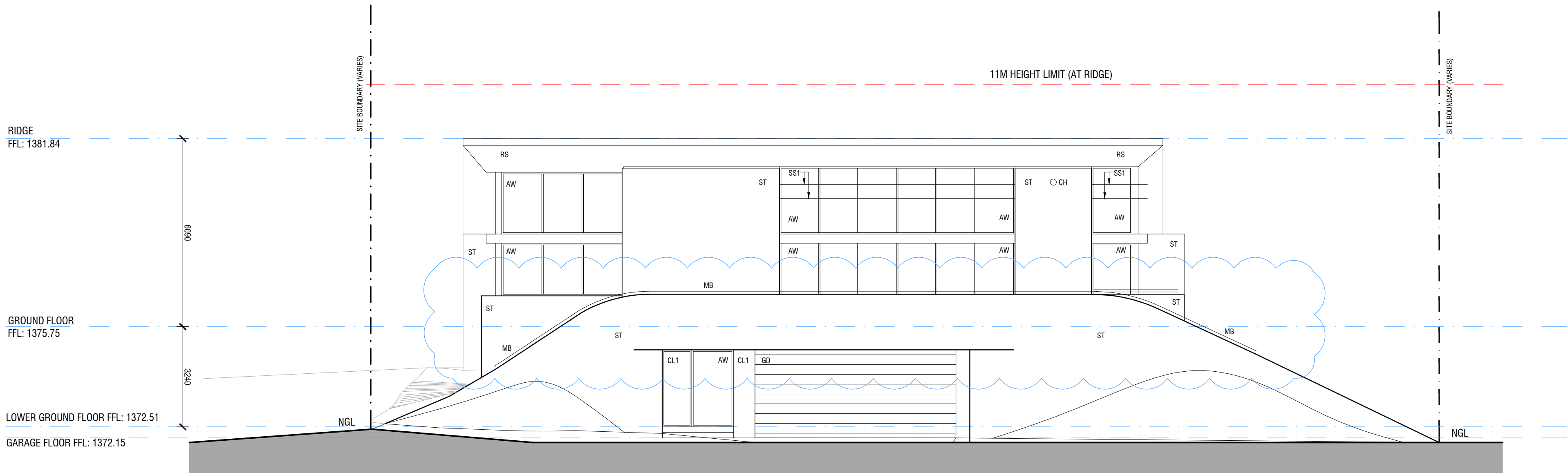

2 EAST ELEVATION

REVISION DA2:

- ADDITION OF NOTES
- TERRACE BALUSTRADE LIFTED BY 200mm

DA2 09.11.2021 FOR DA

DA1 18.05.2021 FOR DA

issue date amendments

COLLINS PENNINGTON
architects

level 1, style arcade, manuka
shop 13
44-46, franklin st.
griffith, ACT 2603
02 6295 4433
COLLINS, CADDAVE & ASSOCIATES PTY. LIMITED

WOODRIDGE LODGE
LOT 619, DP 1118588
WOODRIDGE, THREDBO VILLAGE

project:

ELEVATIONS 2

drawing title:

scale: 1:100@A1

issue no: DA2

drawing no:

DA21

Contractors must verify all dimensions on site before commencing any work or preparing shop drawings.

NSW
GOVERNMENT
Department of Planning
and Environment

Issued under the Environmental Planning and Assessment Act 1979

Approved Application No DA 10688

Granted on the 25 August 2022

Signed M Brown

Sheet No 17 of 25